

EMBERI ERŐFORRÁSOK MINISZTERIUMA

54 212 08 Szórakoztató zenész Szórakoztató zenész szakmairány

Komplex szakmai vizsga

Szóbeli vizsgatevékenység

A A) vizsgafeladat megnevezése: Szolfézs (zenész szakképesítésenként eltérő, az adott szakképesítés kerettanterve alapján)

A vizsgafeladat időtartama: 10 perc (felkészülési idő 5 perc, válaszadási idő 5 perc)
A vizsgafeladat értékelési súlyaránya a szóbeli vizsgatevékenységen belül: 25%

A 315/2013. (VIII. 28.) Korm. rendelet 3. § (2) bekezdésében foglaltak alapján a szakmai vizsga szóbeli tételét a 001136/2014-5522 számon kiadom.

EREDETIVEL MINDENBEN
MEGEGYEZŐ MÁSOLAT

Jóváhagyta:

Szakál Ferenc Pál
főosztályvezető

2014

NEMZETI MUNKAÜGYI HIVATAL
Szak- és Felnőttképzési Igazgatóság

Érvényes: 2014. január 14-től

Szakképesítés: 54 212 08 Szórakoztató zenész Szórakoztató zenész szakmairány

Szóbeli vizsgatevékenység

Az A) vizsgafeladat megnevezése: Szolfézs (zenész szakképesítésenként eltérő, az adott szakképesítés kerettanterve alapján)

A vizsgafeladat ismertetése:

- Az alapvető zenei ismeretekre vonatkozó kérdések
- A zenei műszavak, előadási jelek, utasítások értelmezése

A lapról olvasási, illetve ritmusolvasási alfeladatok helyett a vizsgabizottság választhat más, hasonló nehézségi fokú feladatot, illetve a bizottság döntése szerint - indokolt esetben, pl. a vizsgázó egyértelműen magas szintű felkészültsége a feladat bemutatását feleslegessé teszi - az alfeladat elhagyható.

Valamennyi tételhez a vizsgázó főtárgyi hangszere vagy zongora segédeszközként használható, amelyet a vizsgaszervező biztosít.

A feladatsor első részében található 1-20-ig számozott vizsgakérdéseket ki kell nyomtatni, ezek lesznek a húzótételek.

A második részben található a tanári példány, mely az értékelést segíti.

A tételsor a 37/2013. (V. 28.) EMMI rendelet foglalt szakképesítés szakmai és vizsgakövetelménye alapján készült.

1. tétel

a.) A felhangrendszer és az abból levonható zenei törvényszerűségek

b.) Olvassa el az alábbi zenei idézetet!

c.) Kopogja el az alábbi ritmusgyakorlatot!

2. tétel

a.) A zene vertikális összetevői

b.) Olvassa el az alábbi zenei idézetet!

c.) Kopogja el az alábbi ritmusgyakorlatot!

3. tétel

a.) A zene horizontális összetevői

b.) Olvassa el az alábbi zenei idézetet!

c.) Kopogja el az alábbi ritmusgyakorlatot!

4. tétel

a.) Transzponálás

b.) Olvassa el az alábbi zenei idézetet!

c.) Kópogja el az alábbi ritmusgyakorlatot!

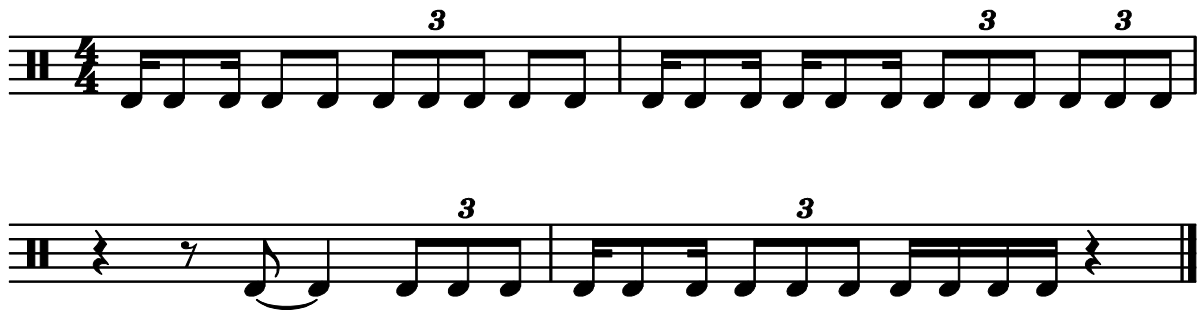

5. tétel

a.) A kottairásban használatos kulcsok

b.) Olvassa el az alábbi zenei idézetet!

c.) Kopogja el az alábbi ritmusgyakorlatot!

6. tétel

a.) Diatónia

b.) Olvassa el az alábbi zenei idézetet!

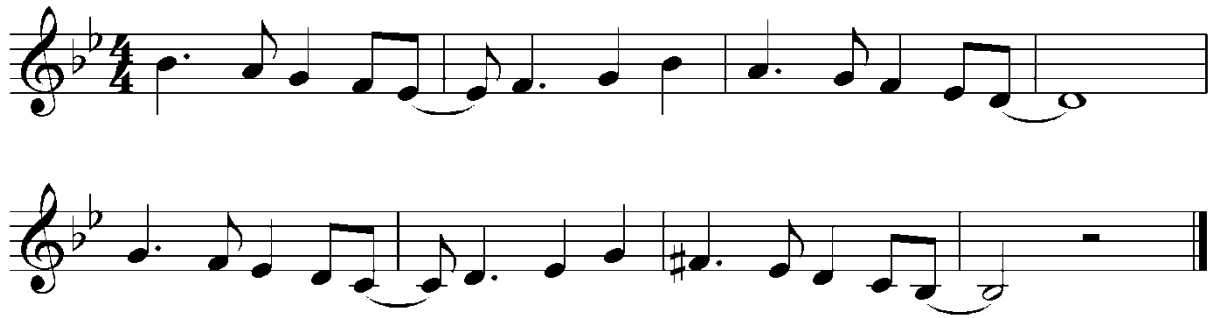

c.) Kopogja el az alábbi ritmusgyakorlatot!

9. tétel

a.) Zárlatok, kadenciák

b.) Olvassa el az alábbi zenei idézetet!

c.) Kopogja el az alábbi ritmusgyakorlatot!

10. tétel

a.) Harmóniajelölések

b.) Olvassa el az alábbi zenei idézetet!

c.) Kopogja el az alábbi ritmusgyakorlatot!

13. tétel

a.) Alteráció, moduláció

b.) Olvassa el az alábbi zenei idézetet!

c.) Kopogja el az alábbi ritmusgyakorlatot!

A single staff of musical notation in treble clef, 2/4 time, showing a rhythmic exercise with eighth notes and triplets.

a

14. tétel

a.) A blues

b.) Olvassa el az alábbi zenei idézetet!

c.) Kopogja el az alábbi ritmusgyakorlatot!

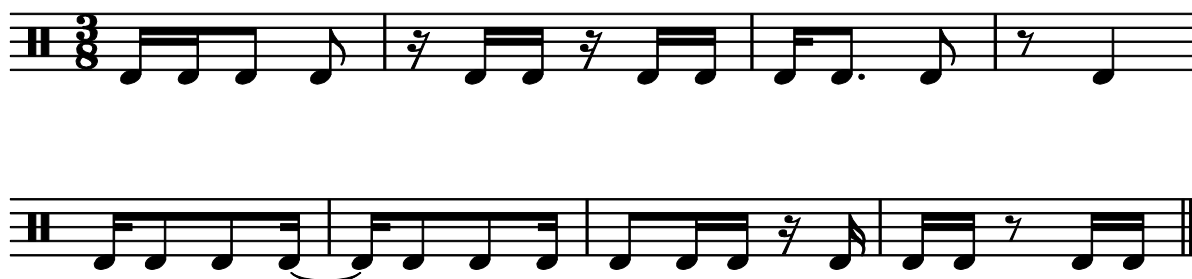

16. tétel

a.) Tercépítkezés

b.) Olvassa el az alábbi zenei idézetet!

c.) Kopogja el az alábbi ritmusgyakorlatot!

17. tétel

a.) Improvizációs skálák

b.) Olvassa el az alábbi zenei idézetet!

c.) Kopogja el az alábbi ritmusgyakorlatot!

A single staff of musical notation in treble clef, 3/4 time, key of C major. The notation shows a rhythmic exercise consisting of quarter notes and eighth notes.

18. tétel

a.) Leggyakoribb zenei formák

b.) Olvassa el az alábbi zenei idézetet!

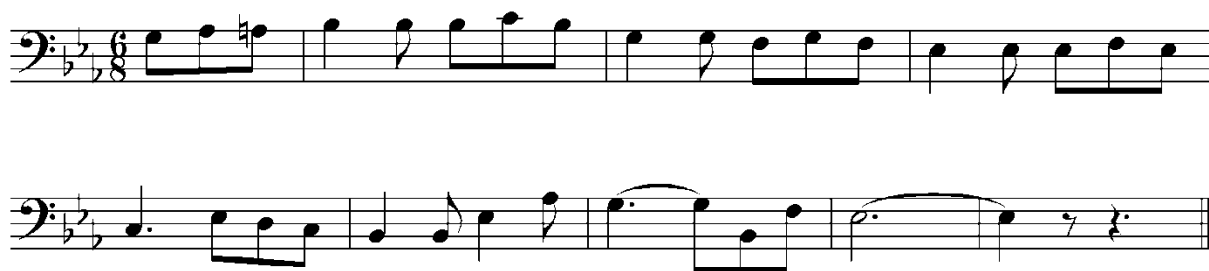

c.) Kopogja el az alábbi ritmusgyakorlatot!

19. tétel

a.) Frazírozás

b.) Olvassa el az alábbi zenei idézetet!

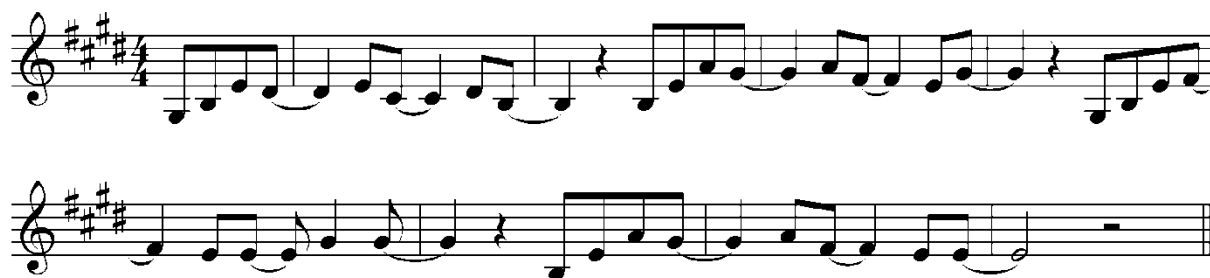

c.) Kopogja el az alábbi ritmusgyakorlatot!

AZ ÉRTÉKELÉS SZEMPONTJAI

Tanári példány

1. tétel

a.) A felhangrendszer és az abból levonható zenei törvényszerűségek

Kulcsszavak, fogalmak:

- Felhangrendszer
- Akusztikus skála
- Komma
- Temperálás
- Enharmónia

b.) Olvassa el az alábbi zenei idézetet!

c.) Kopogja el az alábbi ritmusgyakorlatot!

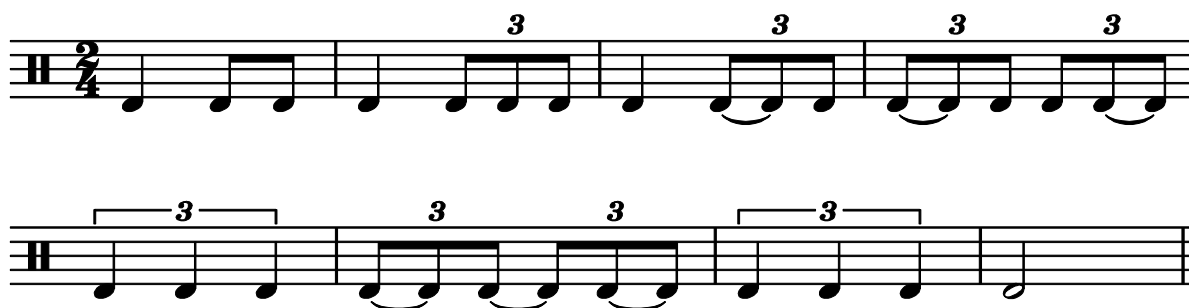

C

3. tétel

a.) A zene horizontális összetevői

Kulcsszavak, fogalmak:

- Skálák
- Pentaton
- Diatonikus
- Modusok
- Modellskálák
- Dallamvezetés

b.) Olvassa el az alábbi zenei idézetet!

c.) Kopogja el az alábbi ritmusgyakorlatot!

4. tétel

a.) Transzponálás

Kulcsszavak, fogalmak:

- Transzponálás kialakulása
- Transzponáló hangszerek
- Hangszerelés
- Példák Eb és Bb hangolásra

b.) Olvassa el az alábbi zenei idézetet!

c.) Kopogja el az alábbi ritmusgyakorlatot!

5. tétel

a.) A kottairásban használatos kulcsok

Kulcsszavak, fogalmak:

- Kottairás kialakulása
- G-kulcs
- F-kulcs
- C-kulcs
- A kulcsokhoz rendelhető hangszerek, hangszercsoportok

b.) Olvassa el az alábbi zenei idézetet!

c.) Kopogja el az alábbi ritmusgyakorlatot!

6. tétel

a.) Diatónia

Kulcsszavak, fogalmak:

- Akusztikus skála
- Diatónia
- Modális skálák
- Modális harmóniák

b.) Olvassa el az alábbi zenei idézetet!

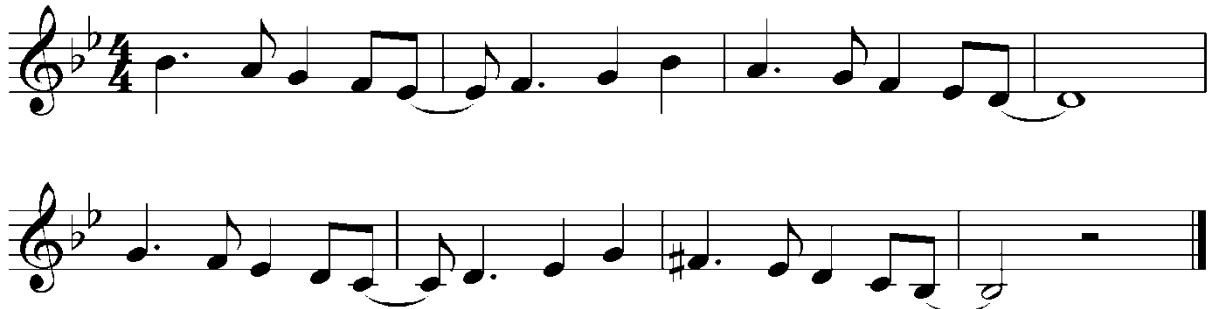

c.) Kopogja el az alábbi ritmusgyakorlatot!

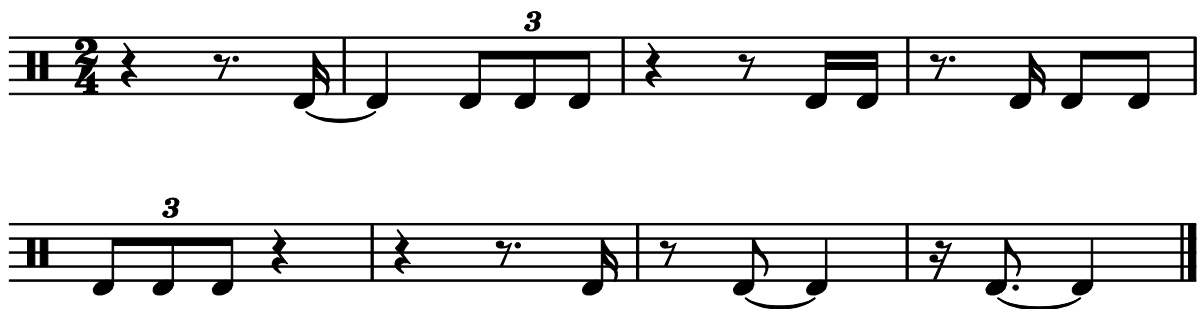

7. tétel

a.) Ritmika

Kulcsszavak, fogalmak:

- Metrum
- Lüktetés (páros, páratlan)
- Ütemmutató
- Poliritmika
- Polimetria

b.) Olvassa el az alábbi zenei idézetet!

c.) Kopogja el az alábbi ritmusgyakorlatot!

8. tétel

a.) Zenei műszavak, kifejezések

Kulcsszavak, fogalmak:

- Tempóra utaló leggyakoribb kifejezések
- Játékmódra utaló leggyakoribb kifejezések
- Szerkezetre utaló leggyakoribb kifejezések

b.) Olvassa el az alábbi zenei idézetet!

9. tétel

a.) Zárlatok, kadenciák

Kulcsszavak, fogalmak:

- Zárlatok
- Autentikus
- Plagális
- Kadenciák
- Klasszikus kadencia
- Jazz kadencia

b.) Olvassa el az alábbi zenei idézetet!

c.) Kópogja el az alábbi ritmusgyakorlatot!

10. tétel

a.) Harmóniajelölések

Kulcsszavak, fogalmak:

- Klasszikus jelölés (horizontális)
- Könnyűzenei jelölés (vertikális)
- Különbségek a könnyűzenei jelrendszerben
- Példák és jelentésük (sus, add, aug, dim, stb.)

b.) Olvassa el az alábbi zenei idézetet!

c.) Kopogja el az alábbi ritmusgyakorlatot!

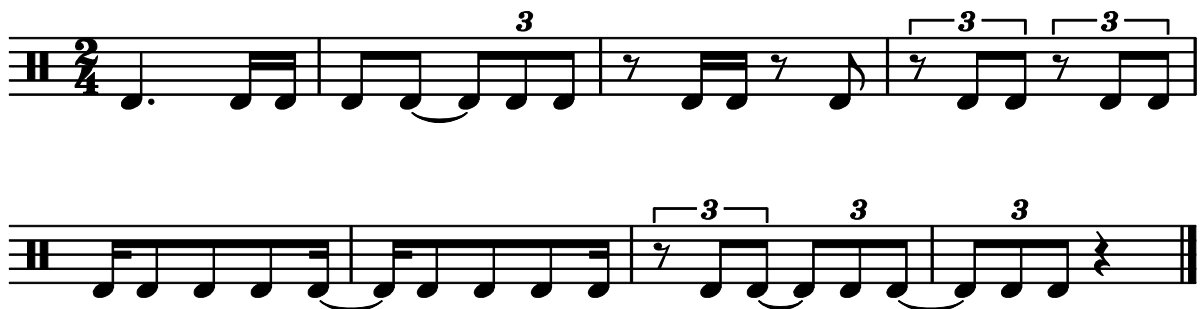

11. tétel

a.) Kvintkör

Kulcsszavak, fogalmak:

- Hangnemek, előjegyzések
- Ábrázolás
- Harmóniarokonság
- Modulációk

b.) Olvassa el az alábbi zenei idézetet!

c.) Kopogja el az alábbi ritmusgyakorlatot!

12. tétel

a.) Zenei funkciók

Kulcsszavak, fogalmak:

- Funkciós zene kialakulása
- Fő zenei funkciók
- A diatonikus skála fokain elhelyezkedő harmóniák és funkciós szerepük

b.) Olvassa el az alábbi zenei idézetet!

c.) Kopogja el az alábbi ritmusgyakorlatot!

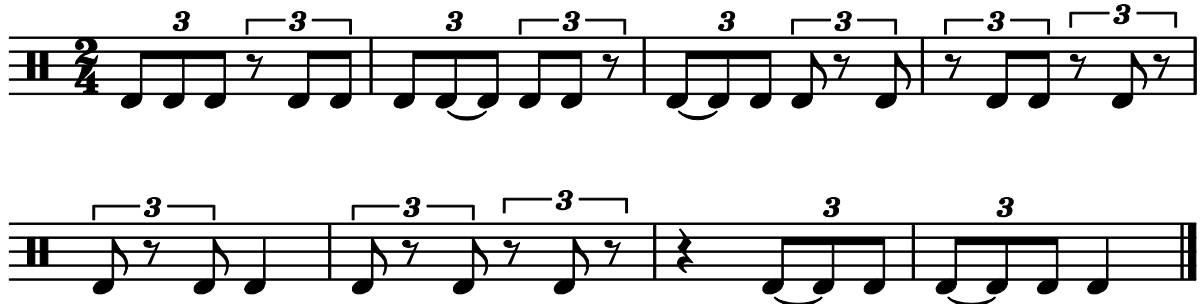

13. tétel

a.) Alteráció, moduláció

Kulcsszavak, fogalmak:

- Moduláció szerepe
- Moduláció eszközei
- Mellék- és váltódominánsok
- Alterációk a horizontális és vertikális síkon
- Leggyakrabban használt alterációk

b.) Olvassa el az alábbi zenei idézetet!

c.) Kopogja el az alábbi ritmusgyakorlatot!

14. tétel

a.) A blues

Kulcsszavak, fogalmak:

- Forma
- Skála
- Bluesfajták
- Dúr blues
- Moll blues
- Harmóniakör
- Rendhagyó blues

b.) Olvassa el az alábbi zenei idézetet!

c.) Kopogja el az alábbi ritmusgyakorlatot!

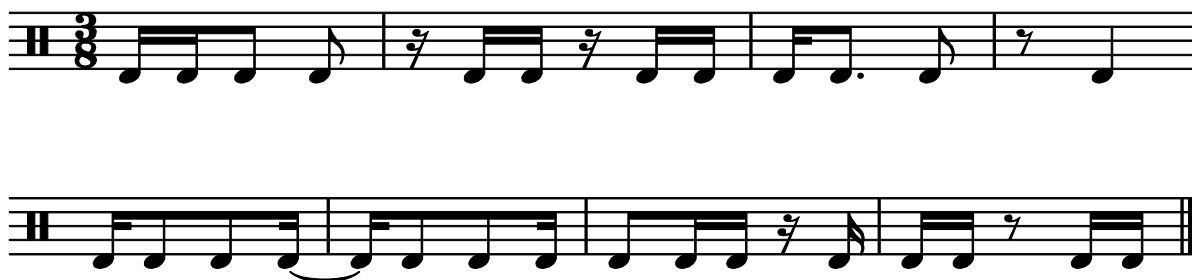

15. tétel

a.) Mollrendszerek

Kulcsszavak, fogalmak:

- Természetes
- Összhangzatos
- Melodikus
- Moll modulusok

b.) Olvassa el az alábbi zenei idézetet!

c.) Kopogja el az alábbi ritmusgyakorlatot!

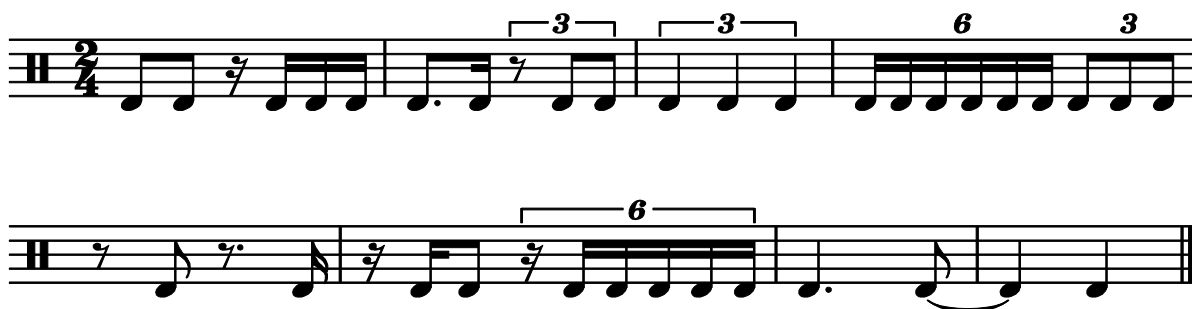

17. tétel

a.) Improvizációs skálák

Kulcsszavak, fogalmak:

- Pentaton
- Blues
- Modálisok
- Modusok
- Bebop
- Modellskálák

b.) Olvassa el az alábbi zenei idézetet!

c.) Kopogja el az alábbi ritmusgyakorlatot!

A single staff of musical notation in treble clef, 3/4 time. The first two measures contain eighth notes: C, D, E, F, G, A, B, C. The third measure contains a quarter rest followed by a quarter note D. The fourth measure contains a quarter rest followed by a quarter note E.

18. tétel

a.) Leggyakoribb zenei formák

Kulcsszavak, fogalmak:

- Periódus
- Szimmetria
- Aszimmetria
- Tükrözés
- Blues
- AABA
- Bővítmények (intro, bridge, coda, stb.)

b.) Olvassa el az alábbi zenei idézetet!

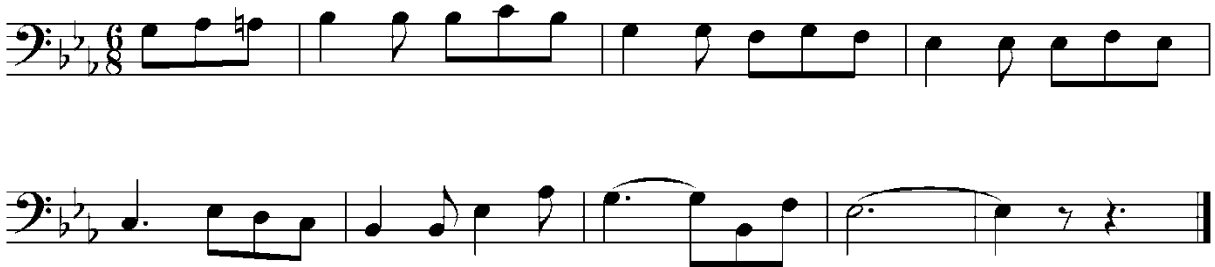

c.) Kopogja el az alábbi ritmusgyakorlatot!

19. tétel

a.) Frazírozás

Kulcsszavak, fogalmak:

- Játékmód
- Legato
- Tenuto
- Staccato
- Hangsúlyozás
- Frazírozás különböző jazz-stílusokban

b.) Olvassa el az alábbi zenei idézetet!

c.) Kopogja el az alábbi ritmusgyakorlatot!

20. tétel

a.) Pentaton

Kulcsszavak, fogalmak:

- Ötfokúság
- Pentatonfajták
- Népzene
- Blues
- Improvizáció

b.) Olvassa el az alábbi zenei idézetet!

c.) Kopogja el az alábbi ritmusgyakorlatot!

The rhythmic exercise is written on a single staff in 3/4 time. It consists of 12 measures of music, primarily using eighth and sixteenth notes.

a

